

A Street - Pop-Facts Demographics

Description	220 A AVE, LAKE OSWEGO, OR, 97034-3195: Travel Time Analysis Area Group: Travel time 10.0 minute(s)		Polygon A Street	
	Total	%	Total	%
Pop-Facts Summary				
Population				
2021 Projection	94,089		146,952	
2016 Estimate	89,773		140,116	
2010 Census	84,956		132,304	
2000 Census	82,697		125,289	
Growth 2016 - 2021		4.81%		4.88%
Growth 2010 - 2016		5.67%		5.90%
Growth 2000 - 2010		2.73%		5.60%
Households				
2021 Projection	39,364		62,066	
2016 Estimate	37,320		58,876	
2010 Census	34,965		55,164	
2000 Census	33,099		51,108	
Growth 2016 - 2021		5.48%		5.42%
Growth 2010 - 2016		6.74%		6.73%
Growth 2000 - 2010		5.64%		7.94%
Family Households				
2021 Projection	25,482		38,964	
2016 Estimate	24,187		37,006	
2010 Census	22,724		34,779	
2000 Census	22,008		32,931	
Growth 2016 - 2021		5.36%		5.29%
Growth 2010 - 2016		6.44%		6.40%
Growth 2000 - 2010		3.25%		5.61%

A Street - Pop-Facts Demographics

Description	220 A AVE, LAKE OSWEGO, OR, 97034-3195: Travel Time Analysis Area Group: Travel time 10.0 minute(s)		Polygon A Street	
	Total	%	Total	%
Pop-Facts Demographic Snapshot				
2016 Est. Population by Single-Classification Race	89,773		140,116	
White Alone	77,904	86.78%	120,963	86.33%
Black or African American Alone	1,029	1.15%	2,019	1.44%
Amer. Indian and Alaska Native Alone	451	0.50%	686	0.49%
Asian Alone	4,476	4.99%	6,779	4.84%
Native Hawaiian and Other Pac. Isl. Alone	278	0.31%	546	0.39%
Some Other Race Alone	2,160	2.41%	3,371	2.41%
Two or More Races	3,476	3.87%	5,752	4.11%
2016 Est. Population by Hispanic or Latino Origin	89,773		140,116	
Not Hispanic or Latino	84,200	93.79%	131,255	93.68%
Hispanic or Latino	5,573	6.21%	8,861	6.32%
Mexican	3,875	69.54%	6,191	69.86%
Puerto Rican	215	3.86%	332	3.75%
Cuban	116	2.09%	193	2.17%
All Other Hispanic or Latino	1,366	24.51%	2,146	24.22%
2016 Est. Hisp. or Latino Pop by Single-Class. Race	5,573		8,861	
White Alone	2,871	51.51%	4,590	51.79%
Black or African American Alone	37	0.67%	72	0.82%
American Indian and Alaska Native Alone	61	1.09%	120	1.35%
Asian Alone	52	0.94%	79	0.90%
Native Hawaiian and Other Pacific Islander Alone	10	0.19%	21	0.24%
Some Other Race Alone	2,005	35.98%	3,135	35.38%
Two or More Races	536	9.62%	844	9.53%
2016 Est. Pop by Race, Asian Alone, by Category	4,476		6,779	
Chinese, except Taiwanese	1,022	22.84%	1,497	22.08%
Filipino	437	9.77%	640	9.44%
Japanese	727	16.24%	1,124	16.58%
Asian Indian	303	6.76%	379	5.59%
Korean	653	14.58%	1,028	15.16%

A Street - Pop-Facts Demographics

Description	220 A AVE, LAKE OSWEGO, OR, 97034-3195: Travel Time Analysis Area Group: Travel time 10.0 minute(s)		Polygon A Street	
	Total	%	Total	%
Vietnamese	359	8.01%	702	10.36%
Cambodian	61	1.37%	80	1.19%
Hmong	0	0.00%	10	0.15%
Laotian	18	0.41%	32	0.47%
Thai	73	1.63%	108	1.60%
All Other Asian Races Including 2+ Category	823	18.39%	1,178	17.38%

2016 Est. Population by Ancestry	89,773		140,116	
Arab	859	0.96%	1,204	0.86%
Czech	244	0.27%	453	0.32%
Danish	830	0.92%	1,120	0.80%
Dutch	1,321	1.47%	2,121	1.51%
English	8,422	9.38%	12,779	9.12%
French (except Basque)	1,906	2.12%	3,034	2.17%
French Canadian	311	0.35%	581	0.41%
German	12,440	13.86%	19,669	14.04%
Greek	318	0.35%	458	0.33%
Hungarian	312	0.35%	610	0.44%
Irish	7,605	8.47%	11,479	8.19%
Italian	3,418	3.81%	4,889	3.49%
Lithuanian	147	0.16%	345	0.25%
United States or American	3,509	3.91%	5,274	3.76%
Norwegian	3,161	3.52%	4,915	3.51%
Polish	1,360	1.52%	2,021	1.44%
Portuguese	346	0.39%	663	0.47%
Russian	1,123	1.25%	1,959	1.40%
Scottish	2,596	2.89%	3,549	2.53%
Scotch-Irish	1,144	1.27%	1,666	1.19%
Slovak	90	0.10%	145	0.10%
Subsaharan African	527	0.59%	698	0.50%
Swedish	1,638	1.83%	2,795	1.99%
Swiss	585	0.65%	1,062	0.76%
Ukrainian	284	0.32%	522	0.37%
Welsh	615	0.68%	1,019	0.73%
West Indian (except Hisp. groups)	1	0.00%	63	0.04%
Other ancestries	25,212	28.08%	38,986	27.82%

A Street - Pop-Facts Demographics

Description	220 A AVE, LAKE OSWEGO, OR, 97034-3195: Travel Time Analysis Area Group: Travel time 10.0 minute(s)		Polygon A Street	
	Total	%	Total	%
Ancestry Unclassified	9,449	10.52%	16,036	11.45%

2016 Est. Pop Age 5+ by Language Spoken At Home	85,702		133,221	
Speak Only English at Home	74,980	87.49%	117,056	87.87%
Speak Asian/Pac. Isl. Lang. at Home	2,695	3.14%	4,113	3.09%
Speak IndoEuropean Language at Home	3,486	4.07%	5,005	3.76%
Speak Spanish at Home	3,390	3.96%	5,543	4.16%
Speak Other Language at Home	1,151	1.34%	1,504	1.13%

2016 Est. Population by Sex	89,773		140,116	
Male	43,204	48.13%	68,038	48.56%
Female	46,569	51.87%	72,078	51.44%

2016 Est. Population by Age	89,773		140,116	
Age 0 - 4	4,071	4.53%	6,895	4.92%
Age 5 - 9	4,337	4.83%	7,285	5.20%
Age 10 - 14	5,455	6.08%	8,307	5.93%
Age 15 - 17	3,668	4.09%	5,292	3.78%
Age 18 - 20	4,079	4.54%	5,582	3.98%
Age 21 - 24	4,538	5.05%	6,660	4.75%
Age 25 - 34	9,648	10.75%	17,123	12.22%
Age 35 - 44	9,968	11.10%	17,279	12.33%
Age 45 - 54	13,044	14.53%	20,029	14.29%
Age 55 - 64	15,457	17.22%	23,044	16.45%
Age 65 - 74	9,868	10.99%	14,586	10.41%
Age 75 - 84	3,827	4.26%	5,443	3.88%
Age 85 and over	1,813	2.02%	2,592	1.85%
Age 16 and over	74,711	83.22%	115,898	82.72%
Age 18 and over	72,242	80.47%	112,337	80.17%
Age 21 and over	68,163	75.93%	106,755	76.19%
Age 65 and over	15,508	17.28%	22,620	16.14%
2016 Est. Median Age	44.1		42.5	
2016 Est. Average Age	42.1		41.3	

2016 Est. Male Population by Age	43,204		68,038	
----------------------------------	--------	--	--------	--

A Street - Pop-Facts Demographics

Description	220 A AVE, LAKE OSWEGO, OR, 97034-3195: Travel Time Analysis Area Group: Travel time 10.0 minute(s)		Polygon A Street	
	Total	%	Total	%
Age 0 - 4	2,083	4.82%	3,530	5.19%
Age 5 - 9	2,232	5.17%	3,774	5.55%
Age 10 - 14	2,792	6.46%	4,286	6.30%
Age 15 - 17	1,882	4.35%	2,702	3.97%
Age 18 - 20	2,017	4.67%	2,783	4.09%
Age 21 - 24	2,261	5.23%	3,340	4.91%
Age 25 - 34	4,778	11.06%	8,573	12.60%
Age 35 - 44	4,834	11.19%	8,479	12.46%
Age 45 - 54	6,101	14.12%	9,540	14.02%
Age 55 - 64	7,300	16.90%	10,938	16.08%
Age 65 - 74	4,705	10.89%	6,917	10.17%
Age 75 - 84	1,650	3.82%	2,356	3.46%
Age 85 and over	570	1.32%	819	1.20%
2016 Est. Median Age, Male	42.4		40.9	
2016 Est. Average Age, Male	40.9		40.2	

2016 Est. Female Population by Age	46,569		72,078	
Age 0 - 4	1,988	4.27%	3,365	4.67%
Age 5 - 9	2,105	4.52%	3,511	4.87%
Age 10 - 14	2,662	5.72%	4,021	5.58%
Age 15 - 17	1,786	3.84%	2,590	3.59%
Age 18 - 20	2,063	4.43%	2,799	3.88%
Age 21 - 24	2,277	4.89%	3,319	4.61%
Age 25 - 34	4,870	10.46%	8,550	11.86%
Age 35 - 44	5,134	11.02%	8,800	12.21%
Age 45 - 54	6,943	14.91%	10,489	14.55%
Age 55 - 64	8,157	17.52%	12,106	16.80%
Age 65 - 74	5,164	11.09%	7,669	10.64%
Age 75 - 84	2,177	4.67%	3,086	4.28%
Age 85 and over	1,243	2.67%	1,772	2.46%
2016 Est. Median Age, Female	45.6		44.0	
2016 Est. Average Age, Female	43.1		42.4	

2016 Est. Pop Age 15+ by Marital Status	75,910		117,629	
Total, Never Married	20,347	26.80%	33,668	28.62%
Males, Never Married	10,474	13.80%	17,806	15.14%

A Street - Pop-Facts Demographics

Description	220 A AVE, LAKE OSWEGO, OR, 97034-3195: Travel Time Analysis Area Group: Travel time 10.0 minute(s)		Polygon A Street	
	Total	%	Total	%
Females, Never Married	9,872	13.01%	15,862	13.48%
Married, Spouse present	41,258	54.35%	61,678	52.43%
Married, Spouse absent	2,452	3.23%	3,518	2.99%
Widowed	3,541	4.66%	5,193	4.42%
Males Widowed	775	1.02%	1,161	0.99%
Females Widowed	2,766	3.64%	4,033	3.43%
Divorced	8,313	10.95%	13,572	11.54%
Males Divorced	2,949	3.88%	5,018	4.27%
Females Divorced	5,364	7.07%	8,554	7.27%

2016 Est. Pop Age 25+ by Edu. Attainment	63,625		100,095	
Less than 9th grade	639	1.00%	1,181	1.18%
Some High School, no diploma	1,004	1.58%	1,779	1.78%
High School Graduate (or GED)	7,307	11.49%	12,002	11.99%
Some College, no degree	12,467	19.59%	20,406	20.39%
Associate Degree	4,378	6.88%	6,817	6.81%
Bachelor's Degree	22,236	34.95%	33,775	33.74%
Master's Degree	9,968	15.67%	15,164	15.15%
Professional School Degree	3,633	5.71%	5,740	5.73%
Doctorate Degree	1,991	3.13%	3,229	3.23%

2016 Est. Pop Age 25+ by Edu. Attain., Hisp./Lat.	3,036		4,804	
No High School Diploma	666	21.95%	1,082	22.53%
High School Graduate	789	26.00%	1,078	22.45%
Some College or Associate's Degree	615	20.25%	1,040	21.64%
Bachelor's Degree or Higher	966	31.80%	1,604	33.39%

2016 Est. Households by Household Type	37,320		58,876	
Family Households	24,187	64.81%	37,006	62.85%
Nonfamily Households	13,133	35.19%	21,870	37.15%

2016 Est. Group Quarters Population	1,543		1,899	

2016 HHs by Ethnicity, Hispanic/Latino	1,602		2,559	

A Street - Pop-Facts Demographics

Description	220 A AVE, LAKE OSWEGO, OR, 97034-3195: Travel Time Analysis Area Group: Travel time 10.0 minute(s)		Polygon A Street	
	Total	%	Total	%
2016 Est. Households by HH Income	37,320		58,876	
Income < \$15,000	2,348	6.29%	4,063	6.90%
Income \$15,000 - \$24,999	2,162	5.79%	3,462	5.88%
Income \$25,000 - \$34,999	2,490	6.67%	4,133	7.02%
Income \$35,000 - \$49,999	3,755	10.06%	6,205	10.54%
Income \$50,000 - \$74,999	5,758	15.43%	8,937	15.18%
Income \$75,000 - \$99,999	4,997	13.39%	8,120	13.79%
Income \$100,000 - \$124,999	3,570	9.57%	6,011	10.21%
Income \$125,000 - \$149,999	2,598	6.96%	4,295	7.30%
Income \$150,000 - \$199,999	3,728	9.99%	5,553	9.43%
Income \$200,000 - \$249,999	1,891	5.07%	2,725	4.63%
Income \$250,000 - \$499,999	2,679	7.18%	3,686	6.26%
Income \$500,000+	1,343	3.60%	1,685	2.86%
2016 Est. Average Household Income	\$120,673		\$113,622	
2016 Est. Median Household Income	\$85,736		\$83,119	

2016 Median HH Inc. by Single-Class. Race or Eth.				
White Alone	\$87,222		\$84,927	
Black or African American Alone	\$72,567		\$64,254	
American Indian and Alaska Native Alone	\$33,902		\$36,955	
Asian Alone	\$96,805		\$91,336	
Native Hawaiian and Other Pacific Islander Alone	\$63,266		\$58,775	
Some Other Race Alone	\$50,212		\$48,446	
Two or More Races	\$76,939		\$61,031	
Hispanic or Latino	\$49,618		\$50,018	
Not Hispanic or Latino	\$87,777		\$84,830	

2016 Est. Family HH Type by Presence of Own Child.				
	24,187		37,006	
Married-Couple Family, own children	8,518	35.22%	12,807	34.61%
Married-Couple Family, no own children	11,531	47.67%	17,431	47.10%
Male Householder, own children	628	2.59%	1,058	2.86%
Male Householder, no own children	577	2.38%	966	2.61%
Female Householder, own children	1,670	6.91%	2,730	7.38%
Female Householder, no own children	1,263	5.22%	2,013	5.44%

A Street - Pop-Facts Demographics

Description	220 A AVE, LAKE OSWEGO, OR, 97034-3195: Travel Time Analysis Area Group: Travel time 10.0 minute(s)		Polygon A Street	
	Total	%	Total	%

2016 Est. Households by Household Size	37,320		58,876	
1-person	10,666	28.58%	17,000	28.88%
2-person	13,434	36.00%	21,347	36.26%
3-person	5,889	15.78%	9,294	15.79%
4-person	4,825	12.93%	7,421	12.60%
5-person	1,747	4.68%	2,629	4.46%
6-person	543	1.45%	842	1.43%
7-or-more-person	217	0.58%	342	0.58%
2016 Est. Average Household Size	2.36		2.35	

2016 Est. Households by Presence of People Under 18	37,320		58,876	
Households with 1 or More People under Age 18:	11,336	30.38%	17,437	29.62%
Married-Couple Family	8,739	77.09%	13,146	75.39%
Other Family, Male Householder	678	5.98%	1,156	6.63%
Other Family, Female Householder	1,841	16.24%	3,009	17.26%
Nonfamily, Male Householder	51	0.45%	84	0.48%
Nonfamily, Female Householder	27	0.24%	42	0.24%

Households with No People under Age 18:	25,984	69.62%	41,439	70.38%
Married-Couple Family	11,306	43.51%	17,085	41.23%
Other Family, Male Householder	529	2.04%	874	2.11%
Other Family, Female Householder	1,093	4.21%	1,734	4.18%
Nonfamily, Male Householder	5,346	20.58%	9,375	22.62%
Nonfamily, Female Householder	7,709	29.67%	12,371	29.85%

2016 Est. Households by Number of Vehicles	37,320		58,876	
No Vehicles	1,884	5.05%	3,198	5.43%
1 Vehicle	11,831	31.70%	18,796	31.92%
2 Vehicles	15,880	42.55%	25,524	43.35%
3 Vehicles	5,794	15.52%	8,417	14.30%
4 Vehicles	1,542	4.13%	2,297	3.90%
5 or more Vehicles	389	1.04%	644	1.09%
2016 Est. Average Number of Vehicles	1.9		1.8	

A Street - Pop-Facts Demographics

Description	220 A AVE, LAKE OSWEGO, OR, 97034-3195: Travel Time Analysis Area Group: Travel time 10.0 minute(s)		Polygon A Street	
	Total	%	Total	%
2016 Est. Families by Poverty Status	24,187		37,006	
2016 Families at or Above Poverty	23,013	95.15%	35,093	94.83%
2016 Families at or Above Poverty with Children	10,227	42.28%	15,323	41.41%
2016 Families Below Poverty	1,174	4.85%	1,913	5.17%
2016 Families Below Poverty with Children	815	3.37%	1,368	3.70%
2016 Est. Pop Age 16+ by Employment Status	74,711		115,898	
In Armed Forces	26	0.03%	94	0.08%
Civilian - Employed	45,346	60.70%	71,841	61.99%
Civilian - Unemployed	3,988	5.34%	6,398	5.52%
Not in Labor Force	25,351	33.93%	37,565	32.41%
2016 Est. Civ. Employed Pop 16+ by Class of Worker	45,281		71,644	
For-Profit Private Workers	28,551	63.05%	45,872	64.03%
Non-Profit Private Workers	4,672	10.32%	7,204	10.06%
Local Government Workers	2,482	5.48%	3,917	5.47%
State Government Workers	1,538	3.40%	2,643	3.69%
Federal Government Workers	539	1.19%	1,146	1.60%
Self-Employed Workers	7,431	16.41%	10,758	15.02%
Unpaid Family Workers	68	0.15%	103	0.14%
2016 Est. Civ. Employed Pop 16+ by Occupation	45,281		71,644	
Architect/Engineer	1,378	3.04%	2,149	3.00%
Arts/Entertainment/Sports	1,380	3.05%	2,202	3.07%
Building Grounds Maintenance	718	1.59%	1,247	1.74%
Business/Financial Operations	3,548	7.84%	5,692	7.94%
Community/Social Services	1,088	2.40%	1,586	2.21%
Computer/Mathematical	1,435	3.17%	2,410	3.36%
Construction/Extraction	683	1.51%	1,350	1.88%
Education/Training/Library	2,974	6.57%	4,670	6.52%
Farming/Fishing/Forestry	148	0.33%	331	0.46%
Food Prep/Serving	1,564	3.45%	2,900	4.05%
Health Practitioner/Technician	3,809	8.41%	5,893	8.23%
Healthcare Support	873	1.93%	1,230	1.72%
Maintenance Repair	520	1.15%	989	1.38%

A Street - Pop-Facts Demographics

Description	220 A AVE, LAKE OSWEGO, OR, 97034-3195: Travel Time Analysis Area Group: Travel time 10.0 minute(s)		Polygon A Street	
	Total	%	Total	%
Legal	1,230	2.72%	1,938	2.71%
Life/Physical/Social Science	498	1.10%	980	1.37%
Management	7,976	17.61%	11,812	16.49%
Office/Admin. Support	4,701	10.38%	7,858	10.97%
Production	1,277	2.82%	1,986	2.77%
Protective Services	511	1.13%	800	1.12%
Sales/Related	6,535	14.43%	9,760	13.62%
Personal Care/Service	1,306	2.88%	1,932	2.70%
Transportation/Moving	1,129	2.49%	1,928	2.69%

2016 Est. Pop 16+ by Occupation Classification	45,281		71,644	
Blue Collar	3,609	7.97%	6,253	8.73%
White Collar	36,553	80.72%	56,951	79.49%
Service and Farm	5,119	11.31%	8,439	11.78%

2016 Est. Workers Age 16+ by Transp. to Work	44,476		70,345	
Drove Alone	32,824	73.80%	51,512	73.23%
Car Pooled	3,154	7.09%	5,399	7.67%
Public Transportation	1,814	4.08%	3,832	5.45%
Walked	1,156	2.60%	1,795	2.55%
Bicycle	607	1.37%	930	1.32%
Other Means	369	0.83%	488	0.69%
Worked at Home	4,554	10.24%	6,390	9.08%

2016 Est. Workers Age 16+ by Travel Time to Work				
Less than 15 Minutes	10,532		15,952	
15 - 29 Minutes	17,098		28,732	
30 - 44 Minutes	8,633		13,189	
45 - 59 Minutes	2,092		3,454	
60 or more Minutes	1,316		2,166	
2016 Est. Avg Travel Time to Work in Minutes	25.00		25.00	

2016 Est. Occupied Housing Units by Tenure	37,320		58,876	
Owner Occupied	25,618	68.64%	39,605	67.27%
Renter Occupied	11,702	31.36%	19,271	32.73%

A Street - Pop-Facts Demographics

Description	220 A AVE, LAKE OSWEGO, OR, 97034-3195: Travel Time Analysis Area Group: Travel time 10.0 minute(s)		Polygon A Street	
	Total	%	Total	%
2016 Owner Occ. HUs: Avg. Length of Residence	15.2		15.3	
2016 Renter Occ. HUs: Avg. Length of Residence	6.9		6.8	
2016 Est. Owner-Occupied Housing Units by Value	25,618		39,605	
Value Less than \$20,000	148	0.58%	301	0.76%
Value \$20,000 - \$39,999	57	0.22%	135	0.34%
Value \$40,000 - \$59,999	89	0.35%	129	0.33%
Value \$60,000 - \$79,999	106	0.41%	114	0.29%
Value \$80,000 - \$99,999	173	0.67%	208	0.53%
Value \$100,000 - \$149,999	428	1.67%	577	1.46%
Value \$150,000 - \$199,999	625	2.44%	943	2.38%
Value \$200,000 - \$299,999	2,250	8.78%	4,913	12.41%
Value \$300,000 - \$399,999	4,711	18.39%	8,506	21.48%
Value \$400,000 - \$499,999	5,400	21.08%	8,446	21.33%
Value \$500,000 - \$749,999	6,083	23.74%	8,612	21.74%
Value \$750,000 - \$999,999	2,753	10.75%	3,501	8.84%
Value \$1,000,000 or more	2,796	10.92%	3,221	8.13%
2016 Est. Median All Owner-Occupied Housing Value	\$478,214		\$447,091	
2016 Est. Housing Units by Units in Structure	39,611		62,282	
1 Unit Attached	2,829	7.14%	4,178	6.71%
1 Unit Detached	26,109	65.91%	41,345	66.38%
2 Units	827	2.09%	1,446	2.32%
3 or 4 Units	1,575	3.98%	2,464	3.96%
5 to 19 Units	4,200	10.60%	6,513	10.46%
20 to 49 Units	1,065	2.69%	1,802	2.89%
50 or More Units	2,835	7.16%	4,162	6.68%
Mobile Home or Trailer	163	0.41%	303	0.49%
Boat, RV, Van, etc.	10	0.02%	69	0.11%
2016 Est. Housing Units by Year Structure Built	39,611		62,282	
Housing Units Built 2010 or later	2,717	6.86%	4,244	6.81%

A Street - Pop-Facts Demographics

Description	220 A AVE, LAKE OSWEGO, OR, 97034-3195: Travel Time Analysis Area Group: Travel time 10.0 minute(s)		Polygon A Street	
	Total	%	Total	%
Housing Units Built 2000 to 2009	3,803	9.60%	6,304	10.12%
Housing Units Built 1990 to 1999	6,423	16.21%	9,662	15.51%
Housing Units Built 1980 to 1989	7,381	18.63%	10,270	16.49%
Housing Units Built 1970 to 1979	8,520	21.51%	13,441	21.58%
Housing Units Built 1960 to 1969	3,657	9.23%	5,762	9.25%
Housing Units Built 1950 to 1959	2,887	7.29%	5,273	8.47%
Housing Units Built 1940 to 1949	1,554	3.92%	3,138	5.04%
Housing Unit Built 1939 or Earlier	2,669	6.74%	4,189	6.73%
2016 Est. Median Year Structure Built	1981		1980	

A Street - Pop-Facts Demographics

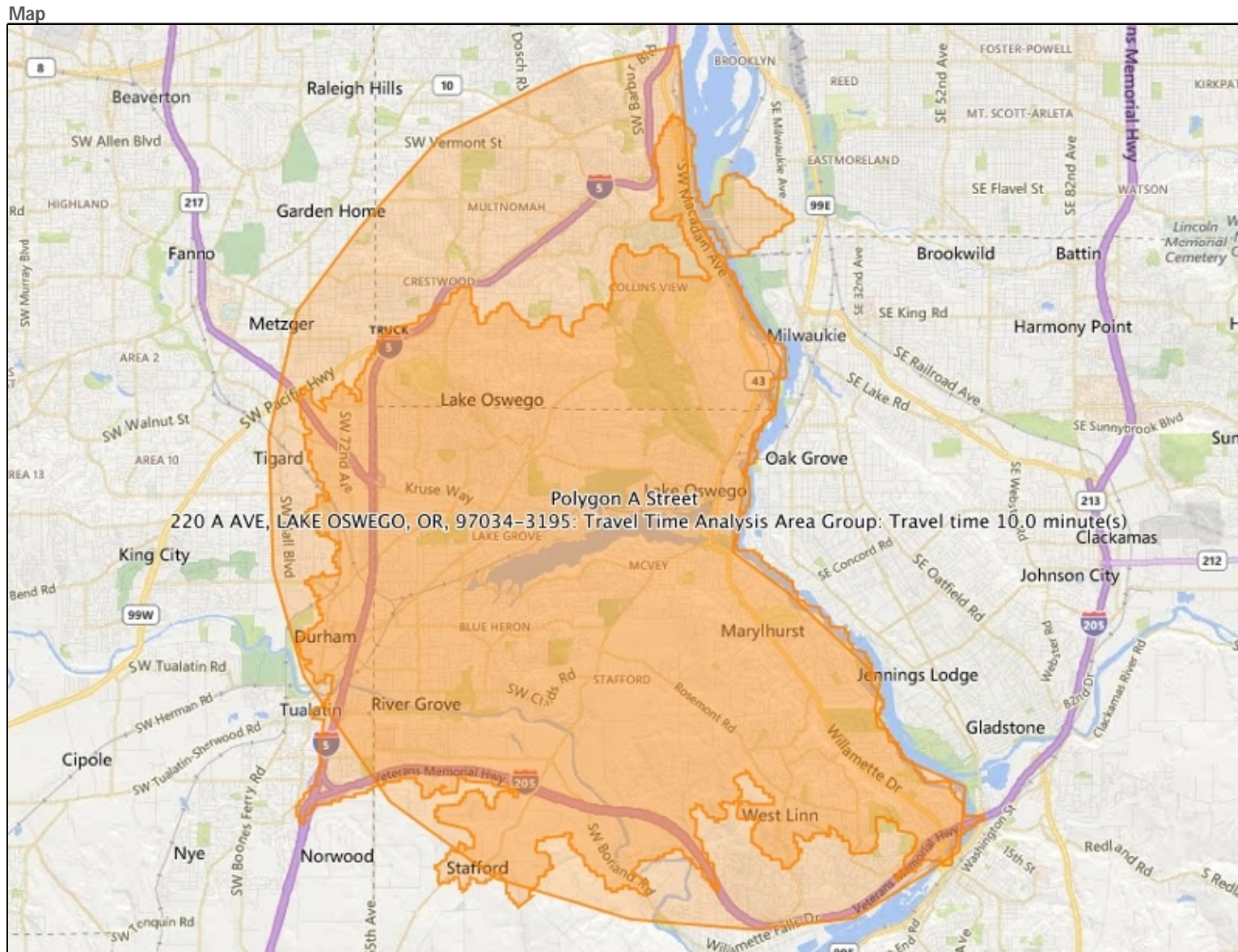

220 A AVE, LAKE OSWEGO, OR, 97034-3195

- Travel time 10.0 minute(s)
- Polygon A Street